Tuba

Chromatic
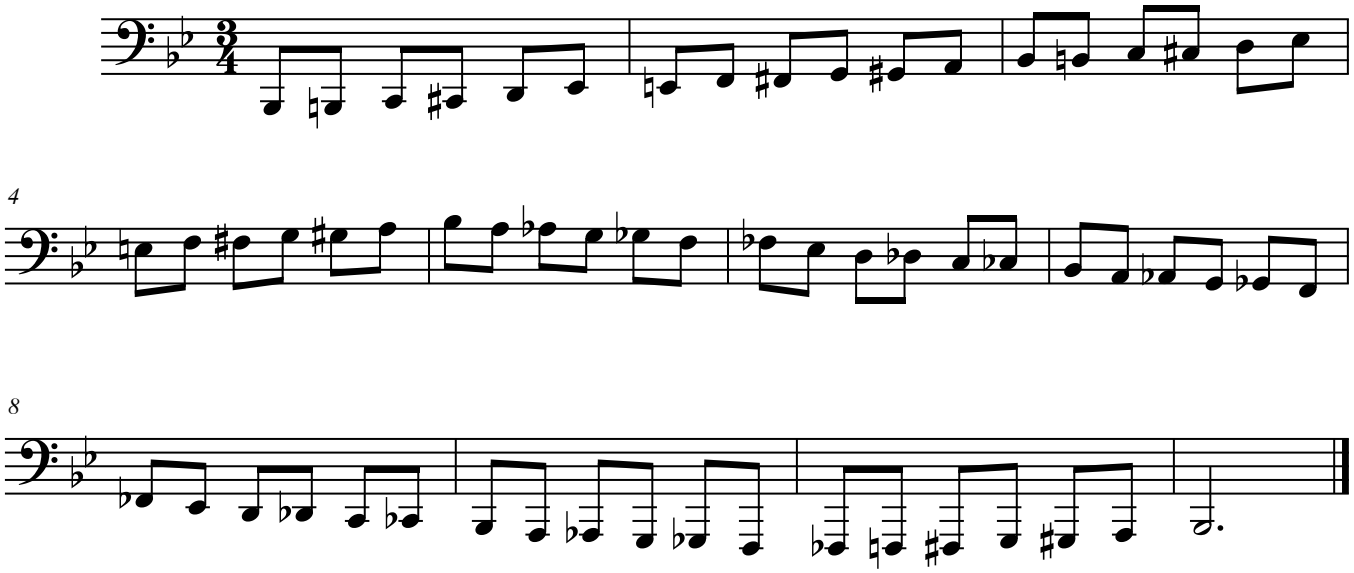
This should be played at a tempo that demonstrates tonal control, tonal consistency, and eveness in the fingers. This is not about velocity. Slur all.